

BEDROOMS RELATING TO PREMIUM
BEDROOM TYPE 5

- GROUND FLOOR
- FIRST FLOOR
- SECOND FLOOR
- THIRD FLOOR
- FOURTH FLOOR
- FIFTH FLOOR
- SIXTH FLOOR
- SEVENTH FLOOR
- EIGHTH FLOOR
- NINTH FLOOR
- TENTH FLOOR
- ELEVENTH FLOOR

- 15.1
- 22.1
- 29.1
- 36.1
- 43.1
- 50.1
- 57.1
- 64.1
-
-

notes:

All dimensions are in millimetres unless stated otherwise. No dimensions to be scaled from drawings. All dimensions to be checked on site prior to manufacture.

Any discrepancies between drawings and site conditions are to be reported to the contract manager.

This drawing is to be read in conjunction with all relevant Structural Engineers and Mechanical & Electrical Engineers drawings and specification.

KEY

1. [BEDROOM AREA] Double Bed - 1950L x 1350W x 340H (4'6) with integrated headboard shelving (1330H x 200D x 1260W) and 2 under bed storage flaps
2. Desk (Scalloped) - 1800L x 650/450D with 2 No. grommets and a chrome leg. Clear height to underside of desk 720mm
3. 3 Drawer Pedestal Unit 550W x 600D x 720H
4. Shelving Unit - (custom to recess wall) 850W x 1330H x 250D
5. Desk chair - operator type - covered with Camira Extreme Plus Range
6. Wardrobe - 2250H x 1000W x 600D, 3 shelves
7. Shower Pod - Walkers S6 - finishes as per WMS0243/12 rev C document
8. Electric Panel Heater
9. Double Coat Hook - on edged square pattress
10. Mirror - 450W x 1200H - with bevelled edge and mirror capped screws
11. Curtain rail and curtains - rail to extend 150mm beyond window (minimum)
12. Pinboard - 1950W x 1200H above bed
13. Pinboard - 1800W x 1000H above desk
14. Book case - 550W x 1000H x 250D
15. Not used
16. [KITCHEN AREA] Wall Unit - 500 x 800mm
17. Base Unit under Sink - 600W x 860H (including 100mm plinth) x 600D
18. Tall Cupboard - 500W x 600D x 2100H + 100 Plinth
19. Worktop - 40mm thick roll edge, 900mm floor to top surface and 400mm splashback panel to match
20. Fridge with Icebox - 137lt fridge/ 85lt freezer - in Housing Unit (600W x 860H x 600D)
21. Extract Fan and Hood built into Housing Unit - 600x500mm high - extract at 30 ltr/sec
22. Hob - 2 ring electric stainless steel
23. Sink - stainless steel
24. Breakfast Bar (x1) - to match worktop
25. Bar Stools - (x2)
26. Microwave Oven - Combination Daewoo 800w 20lt
27. General Waste Bin (x1) - 50lt
28. Recycling Bin (x1) - 30lt
29. Fire Blanket (x1) - 1000mm x 1000mm

dwg status:

PRELIMINARY

| Rev | Description | Date | By | Chk |
|-----|--|----------|----|-----|
| C | Bed updated to include shelf | 16/05/14 | IR | GE |
| B | Generally revised in accordance with Client comments | 09/05/14 | IR | GE |
| A | First Issue | 16/04/14 | IR | GE |



oconnell east architects
63 Newton Street, Manchester, M1 1ET
t: 0161 839 9380 f: 0161 833 1638

| | | | |
|------------|---|---------|------|
| dwg title: | Premium Bedroom Type 5 | | |
| Date | Date 1 | | |
| job title: | Ablett House for Knightsbridge Student Housing Ltd. | | |
| scale: | 1 : 50 @ A3 | drawn: | IR |
| date: | 16/04/14 | job no: | 1425 |
| dwg no: | 72_008 | rev: | C |

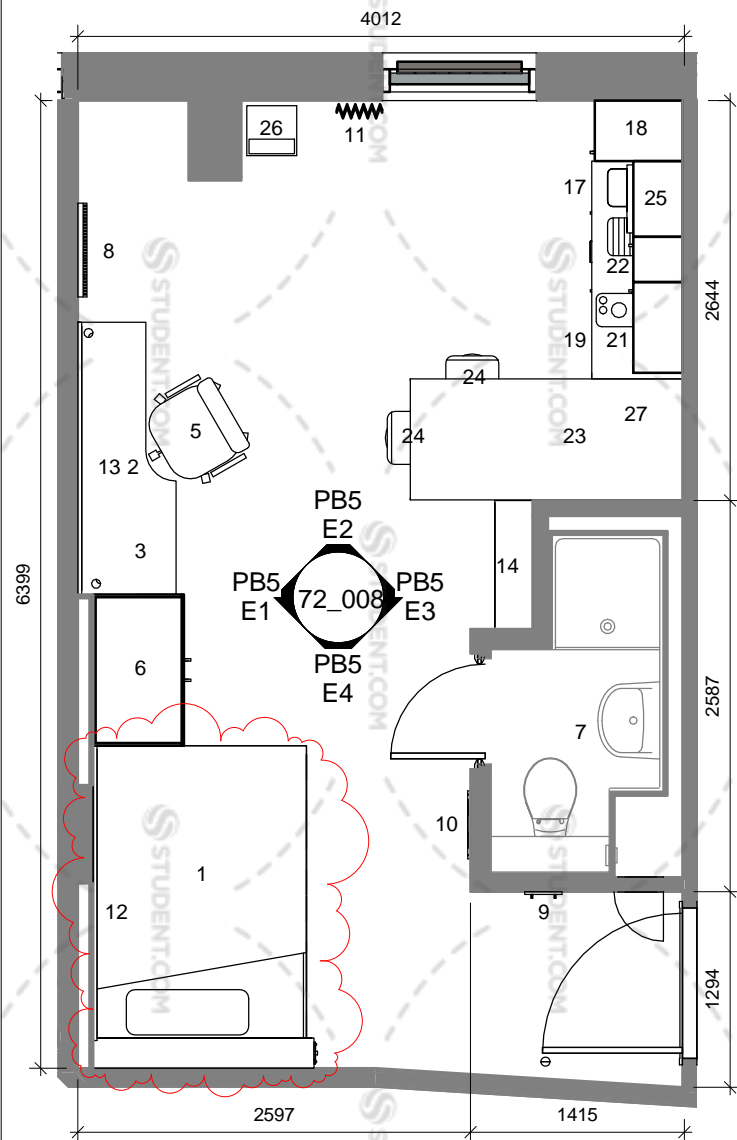

Premium Bedroom 5 Plan
1 : 50

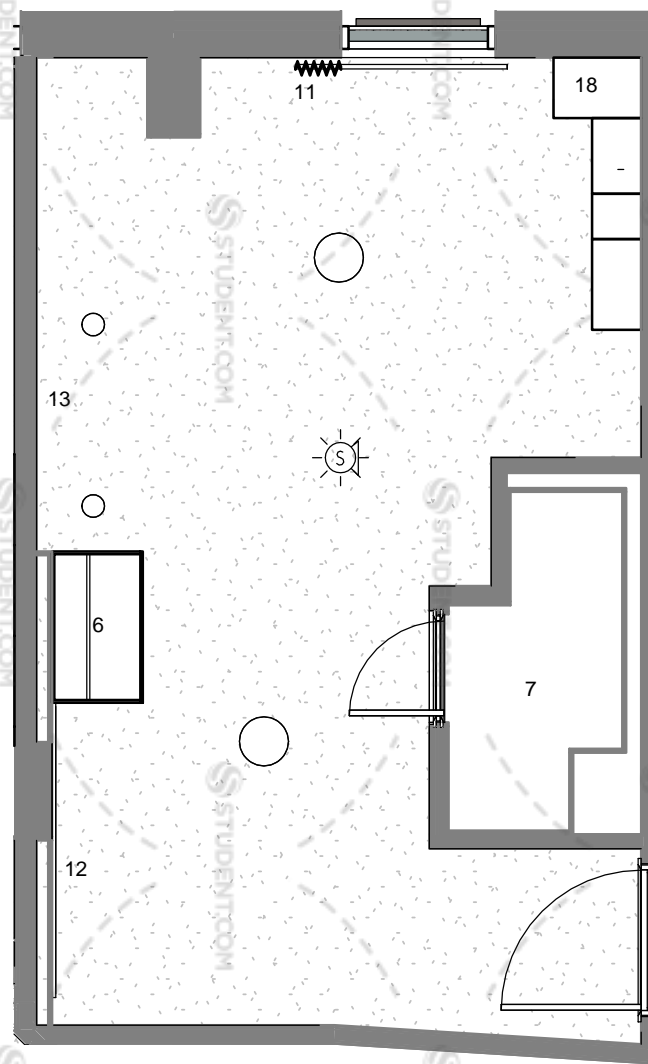

Premium Bedroom 5 Reflected Ceiling Plan
1 : 50

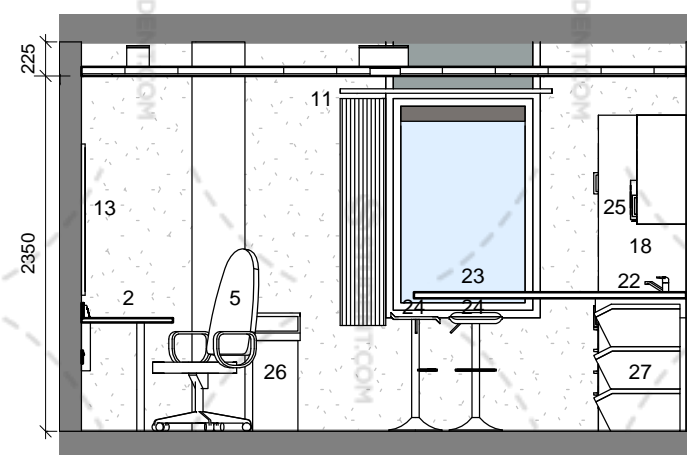

PB5 Elevation 2
1 : 50

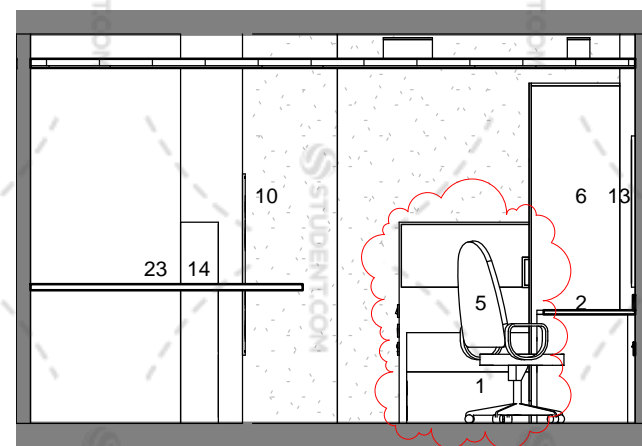

PB5 Elevation 4
1 : 50

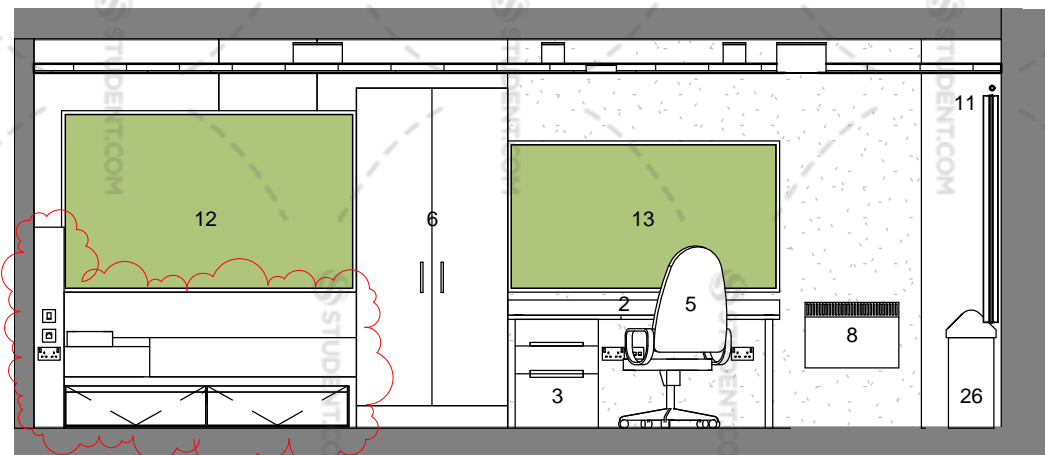

PB5 Elevation 1
1 : 50

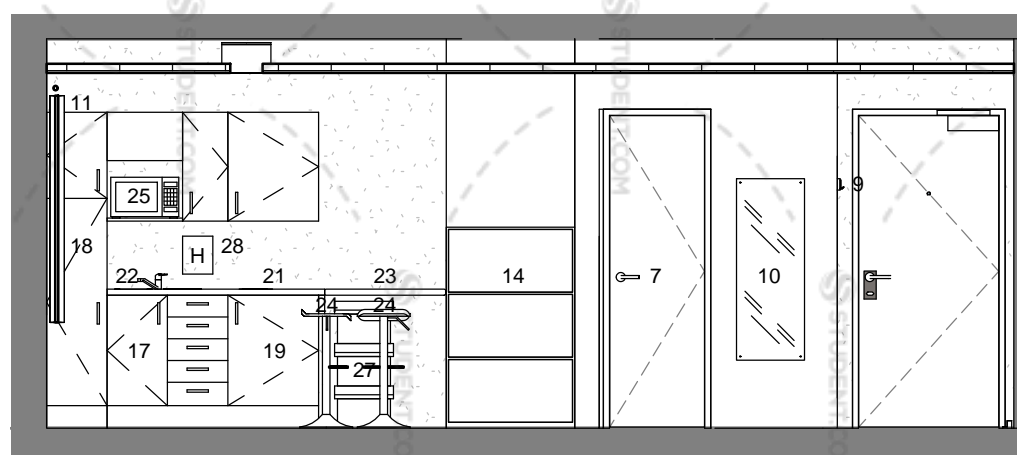

PB5 Elevation 3
1 : 50